

MHS Marching Band Show 2020

Inspiring 2020

Intro and Opener (M.M. ♩ = c. 140)

7 8 Front Ens. Cues 9 6 16 Solo Cues 17

19 21 *cresc.*

27 32 8 40 Front Ens. Cues
Drumline Feature

42 2 44 4 48 Solo Cues 52

53 56 3 60 Solo Cues

62 68

69 72

77 80

85 91 8 99 (M.M. ♩ = c. 156)
Percussion Feature

107 Front Ens. Cues 2

115

123

132

140

148

160 You'll Never Walk Alone (♩ = c.90)

170

178

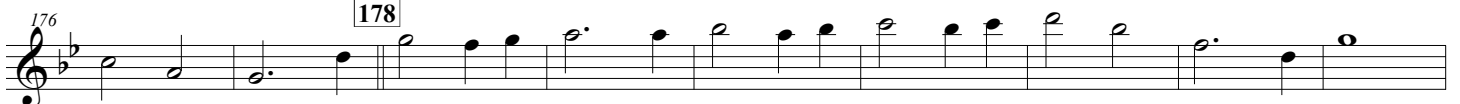

186

